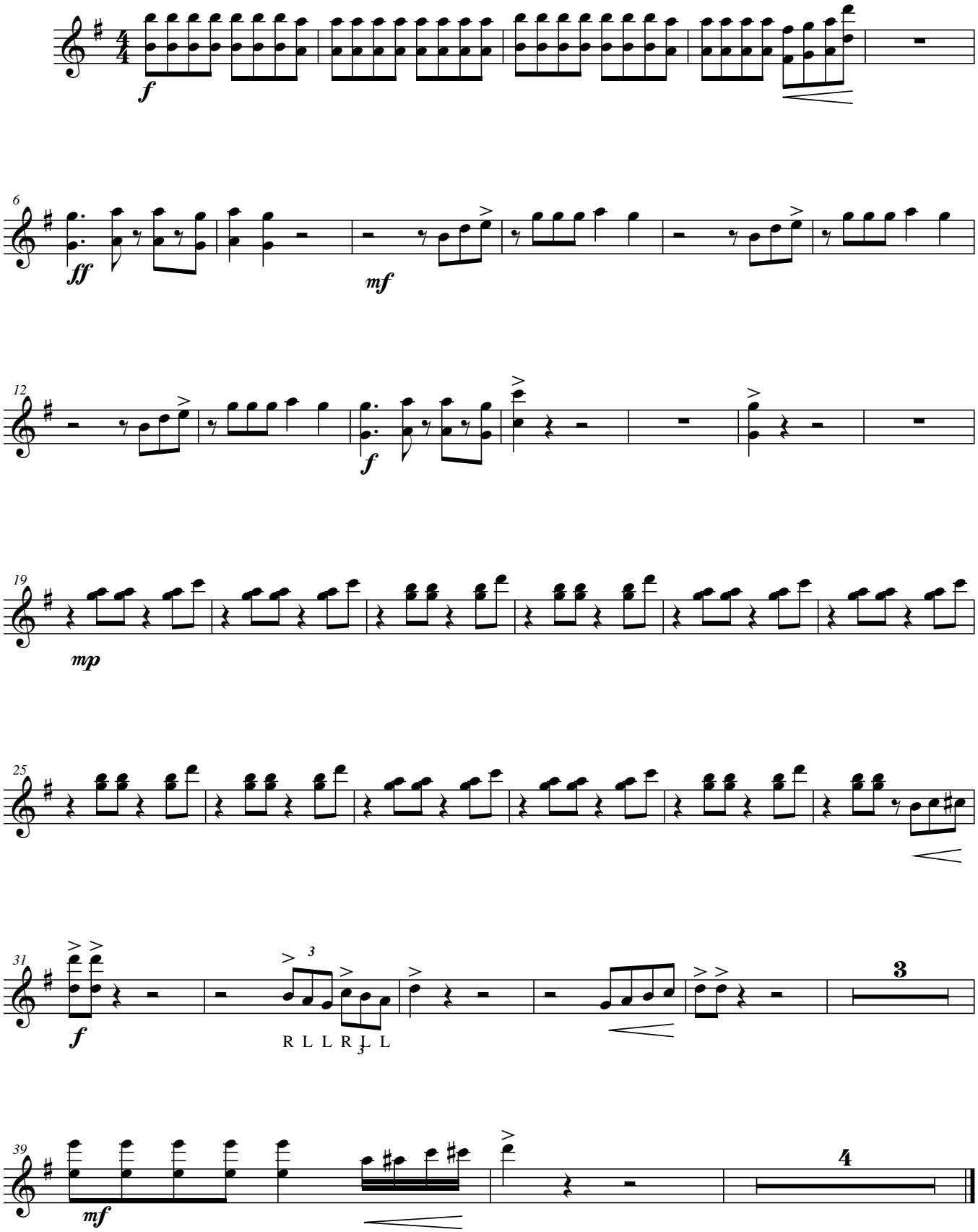Prologue